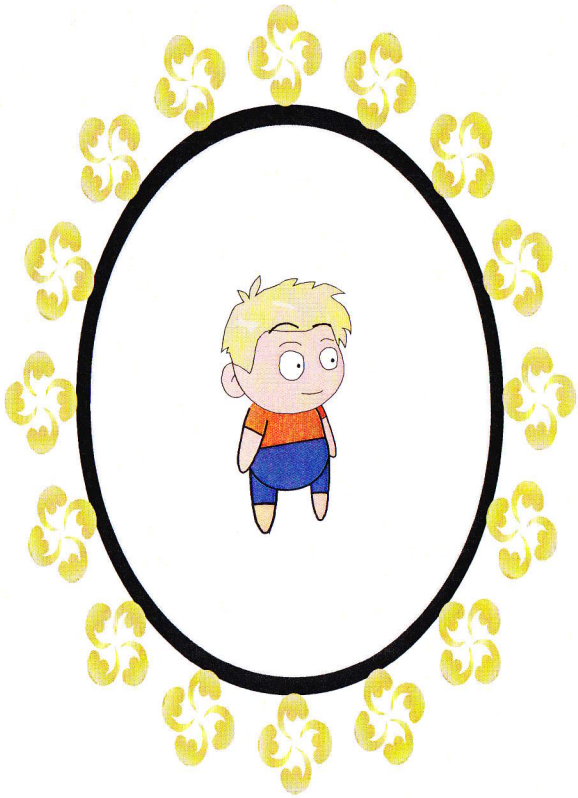

The Magic Lamp

by
Angelina

Carnegie Library
of Pittsburgh

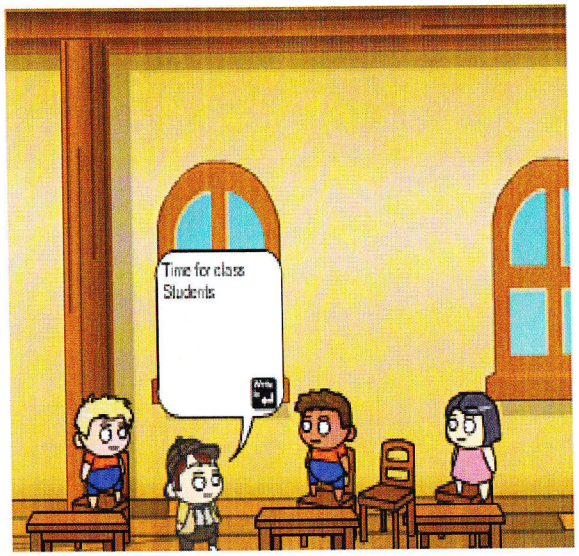

Once upon a time there was a little boy that had no friends.

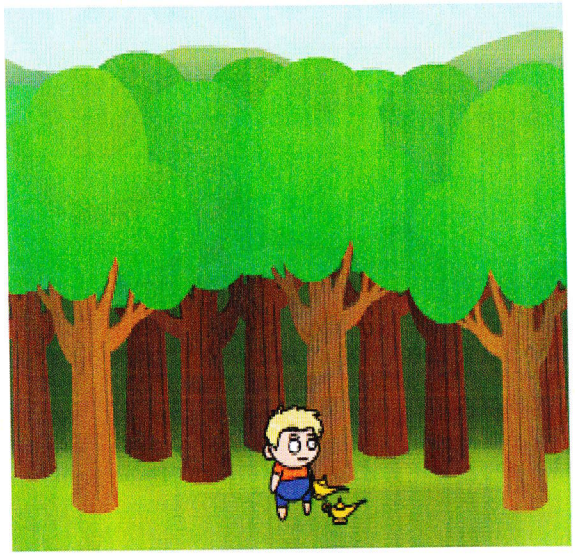

One day when he was walking he feel over a lamp.

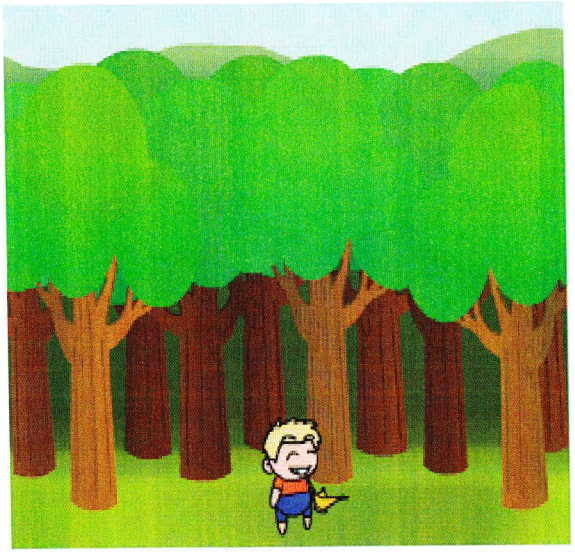

The boy was so eager to go home and see what was inside.

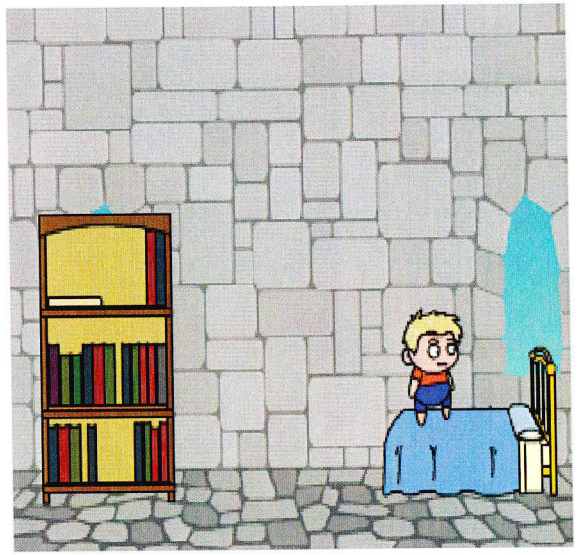

The boy sat on his bed and rubbed the lamp.

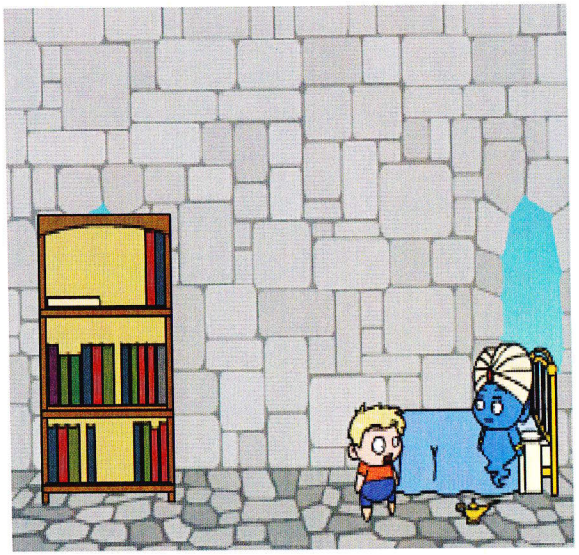

The boy was so happy and shocked when he saw the genie.

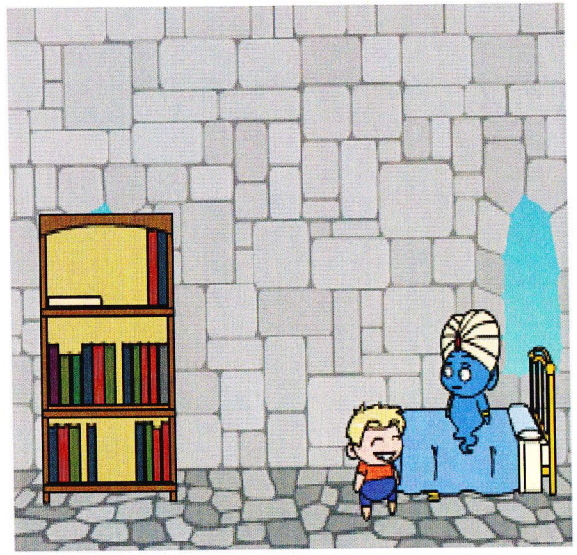

The first thing he wished for was a true friend. The genie said poof and he was gone in a flash.

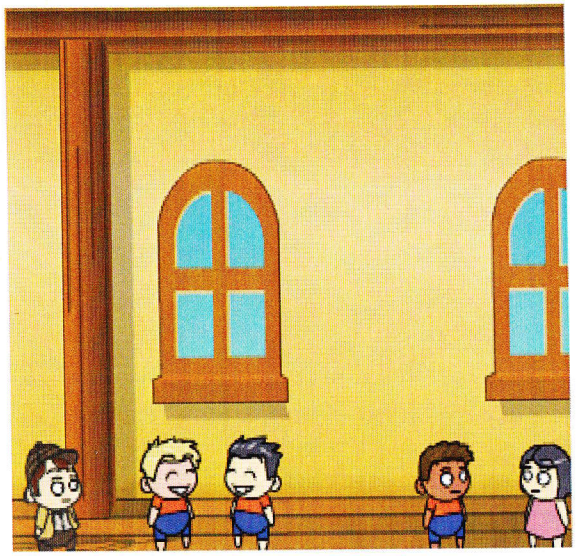

The next day at school there was a new boy at school and he became best friends with the boy and they both lived happily ever after.